

No.	Submital / Revision	By	App'd	Date
12	ARE Submission October 2024	BGH	JFT	10/28/24
11	PDD Modification Submission September 2024	BGH	JFT	10/7/24
10	PDD Modification Submission September 2024	BGH	JFT	9/9/24
9	PDD Modification Initial Submission July 2024	BGH	JFT	7/19/24
8	Revised Trash Enclosure at Apartment Building	PBY	JFT	04/19

FOBES ISLAND, LLC
 8233 PARK RIDGE PATH STE 2
 LIVERPOOL, NEW YORK 13090

UNAUTHORIZED ALTERATION OR ADDITION
 OF ANY PART OF THIS DOCUMENT IS PROHIBITED.
 APPLICABLE STATE AND LOCAL LAWS



Drawn: BGH
 Checked: JFT

FOBES ISLAND DEVELOPMENT
 MODIFICATION
 VILLAGE OF BALDWINSVILLE COUNTY OF ONONDAGA STATE OF NEW YORK

TWO-UNIT APARTMENT HOME

Issue Date: 9/9/24
 Project No.: 17076
 Scale: AS SHOWN

A-201

File: V:\PROJECTS\SNY17076\CADD\CADD\FOBES ISLAND - BVILLE\ARCHITECT PLANS\2024-10-28_TOWNSHOMES\PLANS-2.DWG
 Saved: 10/28/2024 1:15:11 PM. Plotted: 10/28/2024 1:59:11 PM. User: Horrell, Benjamin

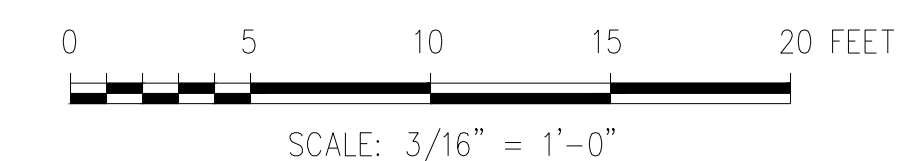
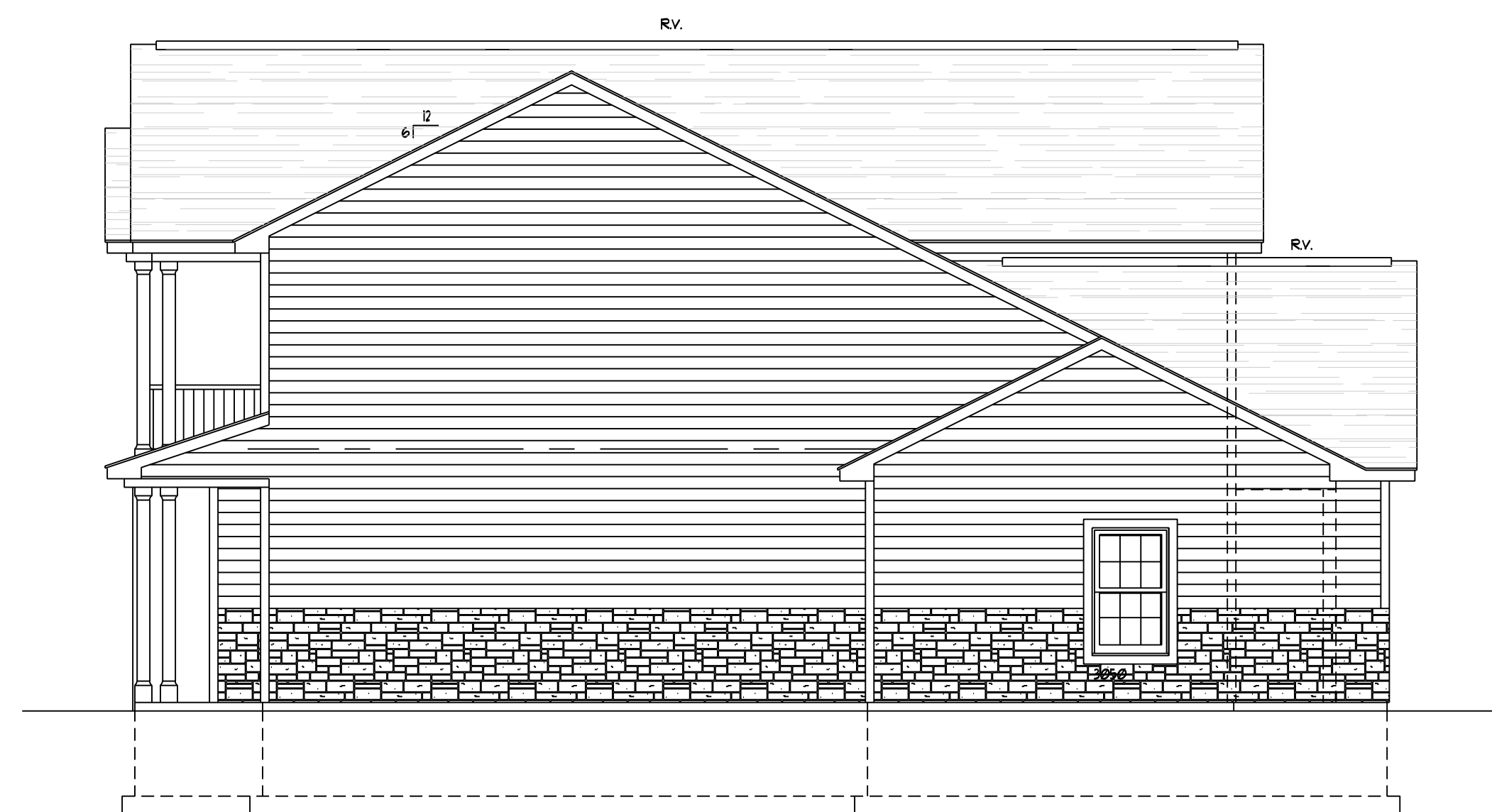

No.	Submital / Revision	By	App'd	Date
12	ARB Submission October 2024	BGH	JFT	10/28/24
11	PDD Modification Submission September 2024	BGH	JFT	10/7/24
10	PDD Modification Submission September 2024	BGH	JFT	9/9/24
9	PDD Modification Initial Submission July 2024	BGH	JFT	7/19/24
8	Revised Trash Enclosure at Apartment Building	PBY	JFT	04/19

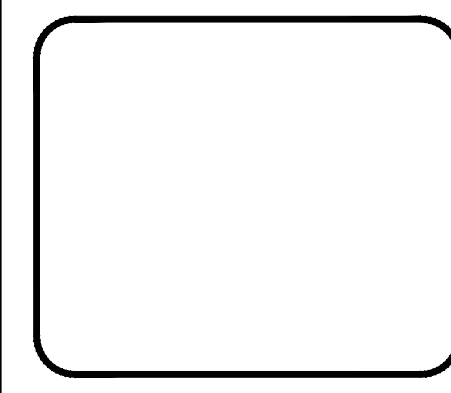

FOBES ISLAND, LLC
 8233 PARK RIDGE PATH STE 2
 LIVERPOOL, NEW YORK 13090

UNAUTHORIZED ALTERATION OR ADDITION
 TO THESE PLANS IS STRICTLY PROHIBITED.
 APPLICABLE STATE AND LOCAL CODES

 GMA
 One Park Plaza, 300 South at 133rd Street, Suite 600
 315-471-3950 • www.gmaarchitects.com
 Designer: BGH Drawn: BGH Checked: JFT

FOBES ISLAND DEVELOPMENT
 MODIFICATION
 VILLAGE OF BALDWINVILLE COUNTY OF ONONDAGA STATE OF NEW YORK
FOUR-UNIT APARTMENT HOME
 Issue Date: 9/9/24 Project No.: 17076 Scale: AS SHOWN

A-202

File: V:\PROJECTS\SNY170716\CADD\ACAD\VOBES ISLAND - BVILLE\ARCHITECT PLANS\2024-10-07_TREELINE\COPY OF TREELINE FRONT ELEVATION_09272024.DWG
 Saved: 10/9/2024 11:51:31 AM Plotted: 10/28/2024 1:59:20 PM User: Harrell, Benjamin

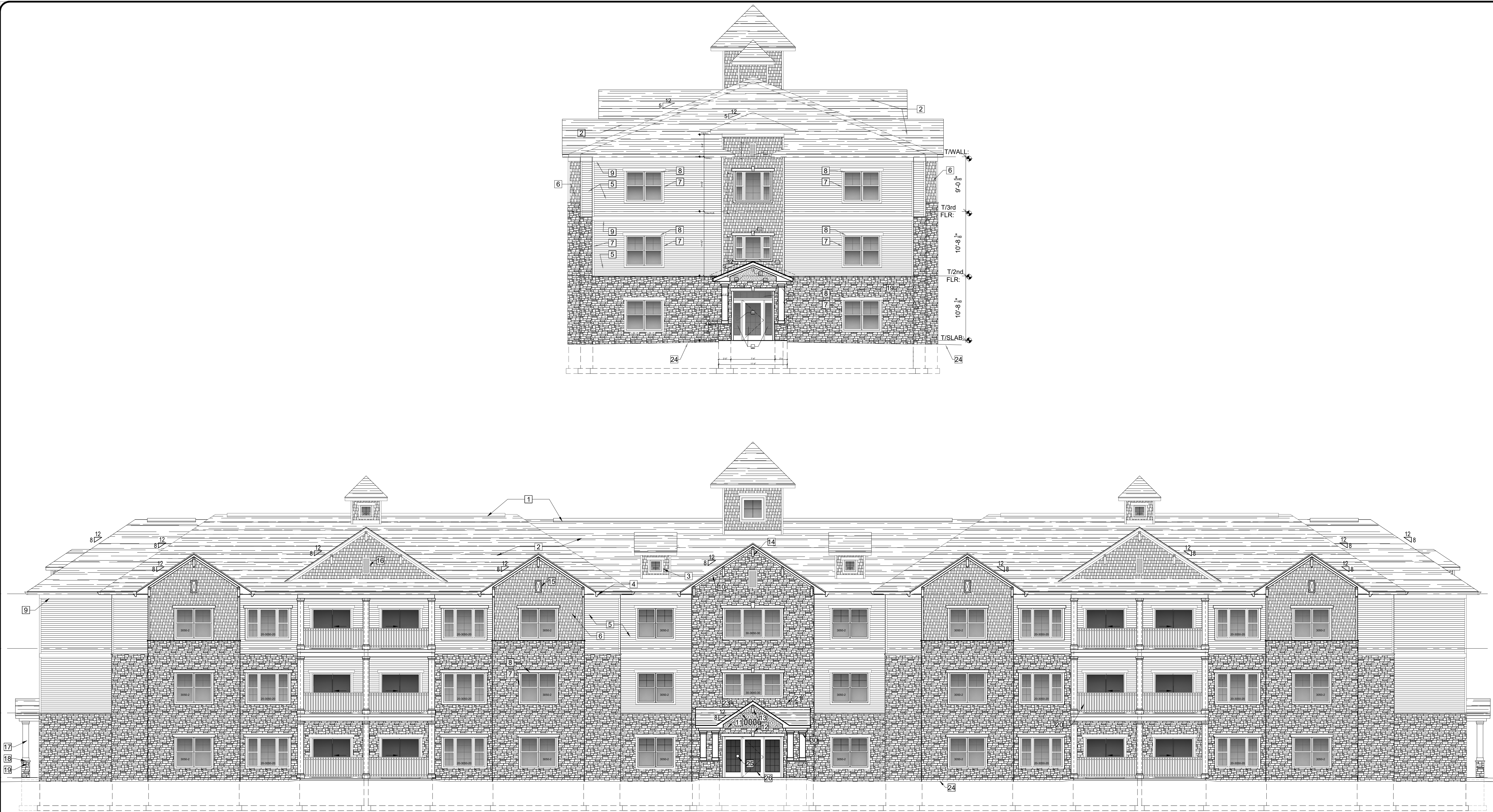

ELEVATION KEYNOTES

- | | |
|--|--|
| <ol style="list-style-type: none"> 1. CONTINUOUS RIDGE VENT. EXTERNAL BAFFLE TYPE w/ SNOW GUARD. 2. ASPHALT ROOF SHINGLES. TYPE, STYLE AND COLOR TBD BY OWNER / CONTRACTOR. 3. DORMER WINDOW AS SCHEDULED. 4. ALUMINUM GUTTER. (NOT ALL LOCATIONS SHOWN. REFER TO ROOF PLAN ON A-140 FOR MISSING LOCATIONS.) (DOWNSPOUTS NOT SHOWN, TO BE DETERMINED IN THE FIELD.) 5. HORIZONTAL CLAPBOARD VINYL SIDING, 4" EXPOSURE. (TYPE, STYLE AND COLOR TBD BY OWNER / CONTRACTOR.) 6. HORIZONTAL SHAKE-SHINGLE VINYL SIDING, 7" EXPOSURE. (TYPE, STYLE AND COLOR TBD BY OWNER / CONTRACTOR.) 7. 1 x 4 PVC TRIM BOARDS. 8. 1 x 6 PVC TRIM BOARDS. 9. 1 x 8 PVC TRIM BOARDS. 10. 1 x 10 PVC TRIM BOARDS. 11. "J" CHANNEL TRIM. 12. PVC KEYSTONE TRIM BLOCK. 9"H x 6"W1 x 4"W2. 13. PVC BRACKET. 16" H x 9" EXTENSION x 4" SQ. 14. PVC BRACKET. 20" H x 12" EXTENSION x 4" SQ. 15. PVC MEDALLION. 12" W x 24" H. 16. PVC FALSE LOUVER. 18" W x 36" H. 17. PVC COLUMN WRAPS AND TRIMS. | <ol style="list-style-type: none"> 18. 1 1/2" THICK PVC PIER CAP w/ TAPERED EDGES. 19. STONE SIDING PANELS. (VERSETTA STONE OR EQUIVALENT. COLOR TBD.) 20. P.T. WOOD RAILING SYSTEM. SEE WALL SECTION FOR DETAILS. (ALTERNATE RAILING: PVC SYSTEM.) 21. EXTEND WALL FLASHING UP 8" MINIMUM. 22. 8" HIGH ADDRESS NUMERALS. 1" STAND OFF. TYPICAL. 23. 12" HIGH ADDRESS NUMERALS. 1" STAND OFF. TYPICAL. 24. APPROXIMATE GRADE LOCATION. SEE SITE PLAN BY OTHERS. 25. "V-FR" FLOOR AND ROOF TRUSS IDENTIFICATION STICKER LOCATIONS PER TABLE 1-1264 OF NYCORPART 1264 - IDENTIFICATION OF BUILDINGS UTILIZING TRUSS TYPE CONSTRUCTION. SUBCHAPTER C OF CHAPTER XXXIII OF TITLE 19 OF THE OFFICIAL COMPILATION OF CODES, RULES AND REGULATIONS OF THE STATE OF NEW YORK. SEE SHEET Q-009 FOR MORE INFORMATION. 26. 3'-6"W x 6'-8"H. INSULATED DOOR w/ FULL HEIGHT. I.G. PANEL & 32"W I.G. SIDE LIGHTS EACH SIDE. 27. 3'-6"W x 6'-8"H. INSULATED DOOR w/ FULL HEIGHT. I.G. PANEL & 16"W I.G. SIDE LIGHTS EACH SIDE. 28. 16"H I.G. TRANSOM UNIT OVER DOOR AND SIDELIGHTS. 29. SMOOTH BOARD PANEL SIDING w/ TEXTURED FINISH. 30. 1 x 3 PVC TRIM BOARDS. 31. 1 x 2 PVC TRIM BOARDS. 32. PVC FALSE LOUVER. 13"W x 31"H. |
|--|--|

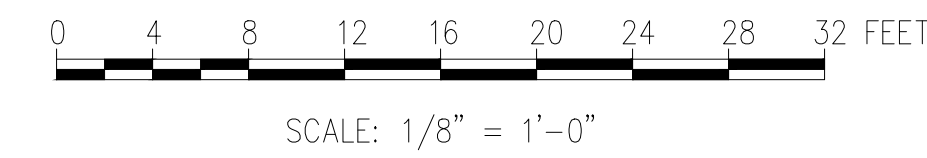

No.	Submittal	Revision	By	App'd	Date
12	ARE Submission	October 2024	BGH	JFT	10/28/24
11	PDD Modification	Submission September 2024	BGH	JFT	10/7/24
10	PDD Modification	Submission September 2024	BGH	JFT	9/9/24
9	PDD Modification	Initial Submission July 2024	BGH	JFT	7/9/24
8	Revised	Trash Enclosure at Apartment Building	PBY	JFT	04/19

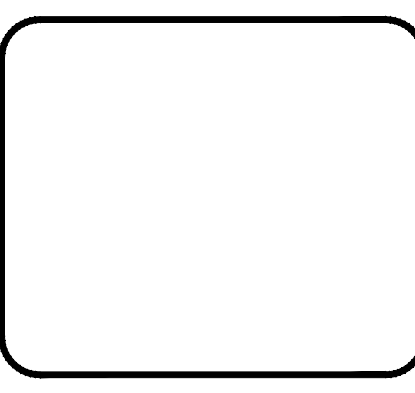

FOBES ISLAND, LLC
 8233 PARK RIDGE PATH STE 2
 LIVERPOOL, NEW YORK 13090

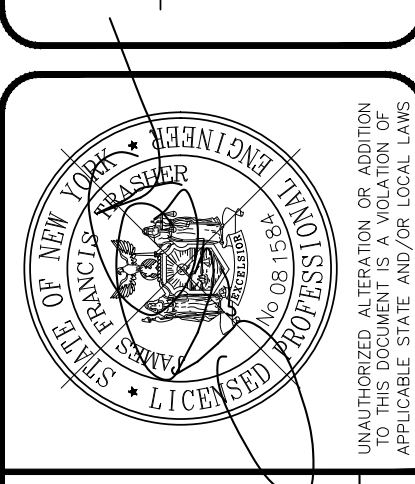

GMA
 Drawing Copyright © 2023
 One Park Plaza, 300 South Main Street, Suite 600
 311-671-7920 • www.gmaonline.com

Designed: BGH Drawn: BGH Checked: JFT

**FOBES ISLAND DEVELOPMENT
 MODIFICATION**
 VILLAGE OF BALDWINVILLE, COUNTY OF ONONDAGA, STATE OF NEW YORK

BUILDING ELEVATIONS

Issue Date: 9/9/24 Project No.: 17076 Scale: AS SHOWN

A-200

File: V:\PROJECTS\SNY17076\CADD\CADD\YOBES ISLAND - BVILLE\SHEET FILES\2024 - SHEET FILES\17076_FOBES ISLAND_C-06_APT HOMES.DWG
 Saved: 10/28/2024 1:57:07 PM Plotted: 10/28/2024 1:59:36 PM User: Harrell, Benjamin

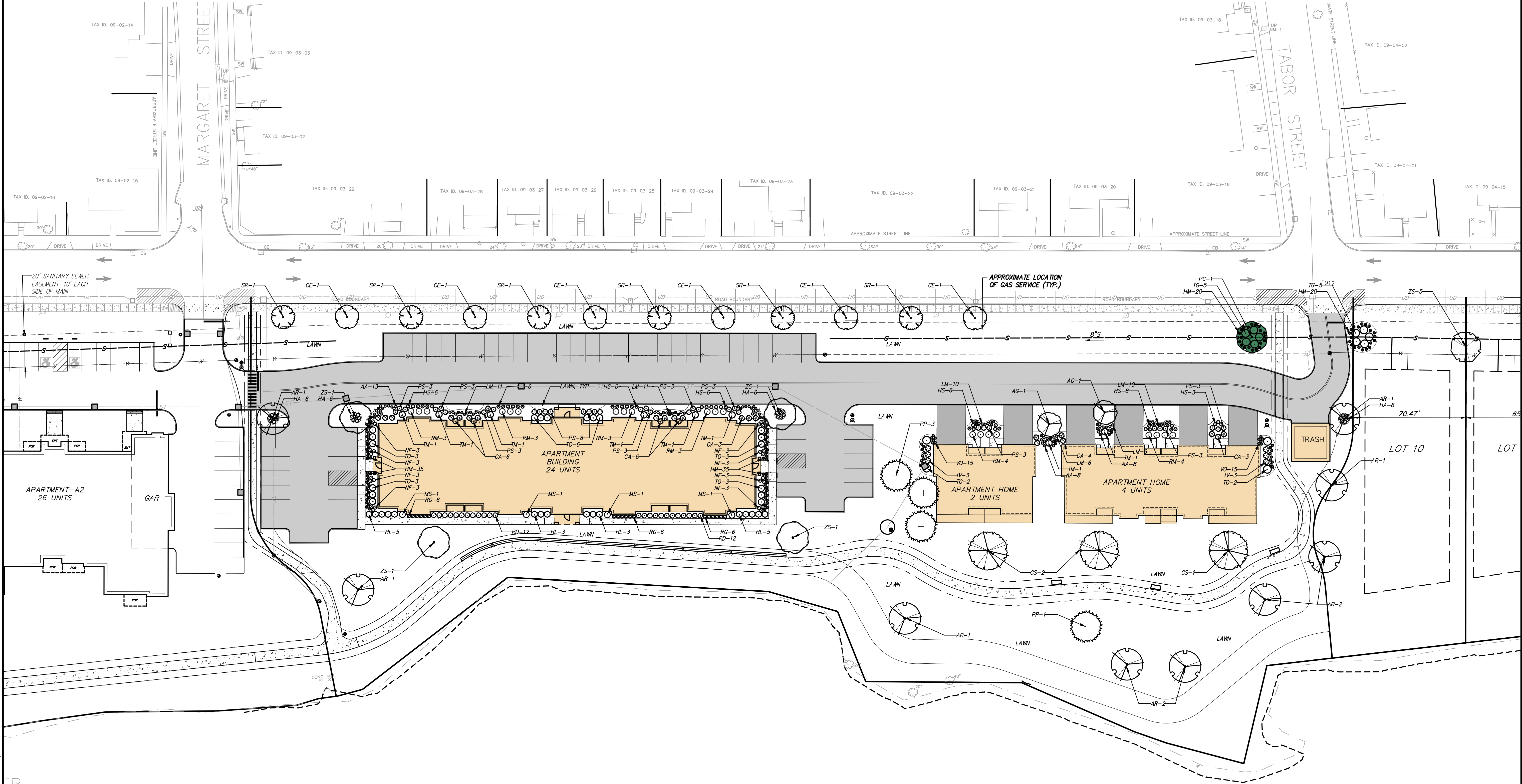

NOTE:
 1. REFER TO SHEET C-02: GENERAL NOTES & LEGEND FOR THE LANDSCAPE SCHEDULE.

No.	Submitted / Revision	By	Date
12	ARB Submission October 2024	BGH	JFT 10/09/24
11	PDD Modification Submission September 2024	BGH	JFT 10/07/24
10	PDD Modification Submission September 2024	BGH	JFT 9/30/24
9	PDD Modification Initial Submission July 2024	BGH	JFT 7/29/24
8	Revised Trash Enclosure at Apartment Building	PBY	JFT 04/19

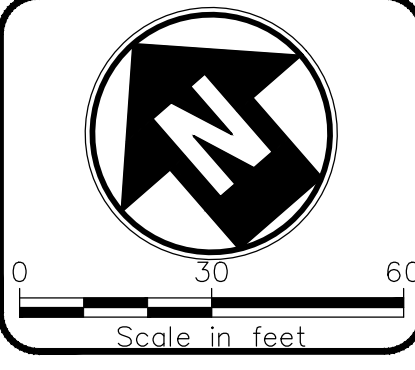

FOBES ISLAND, LLC
 8233 PARK RIDGE PATH STE 2
 LIVERPOOL, NEW YORK 13090

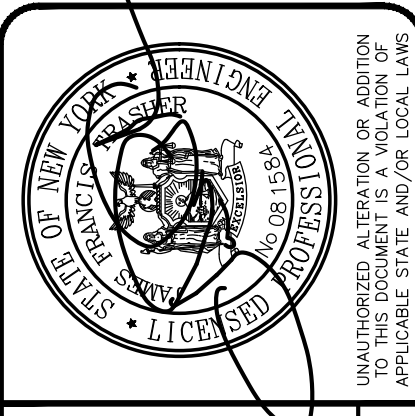

 Design: BGH
 Drawn: BGH
 Checked: JFT

FOBES ISLAND DEVELOPMENT
 MODIFICATION
 VILLAGE OF BALDWINVILLE COUNTY OF ONONDAGA STATE OF NEW YORK
LANDSCAPE PLAN - APT. HOMES
 Issue Date: 9/9/24 Project No.: 17076 Scale: AS SHOWN

C-6.4